

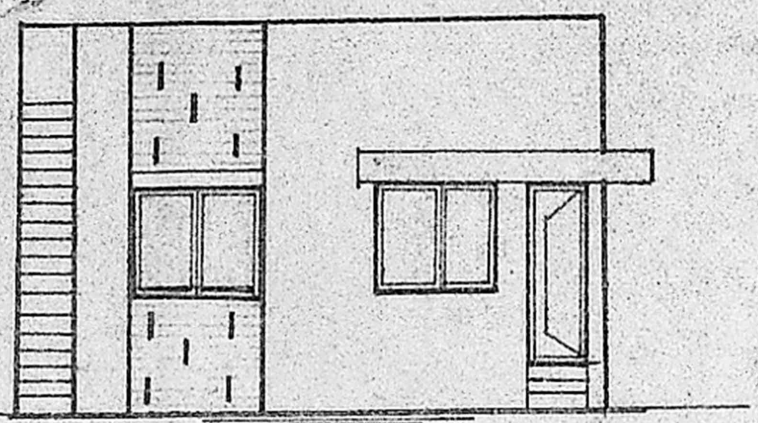

PLAN SHOWING THE PROPOSED CONSTRUCTION OF RESIDENTIAL BUILDING IN S.No: 727/1 PLOT: 2 AT "SIVASAKTHI NAGAR"  
 No: 58. THIRUMULLAIYOVAL VILLAGE AVADI TOWNSHIP LIMIT SCALE 1:100  
 OWNER: THIRU. A. MANICKAM

**BRIEF SPECIFICATIONS**

FOUNDATION	c.c 1:4:8 15CM TK OVER SAND FILLING
WALL STRUCTURE	BRICK WORK INC.M:6
ROOF	R.C.C 2:4:15CM TK WITH WEATHERING COURSE ON TOP
FLOORING	c.c 1:4:8 10CM TK OVER HARD CORE
PLASTERING	C.M 1:4 12MM TK FOR WALLS
JOINERIES	FIRST CLASS HARD WOOD



FRONT ELEVATION

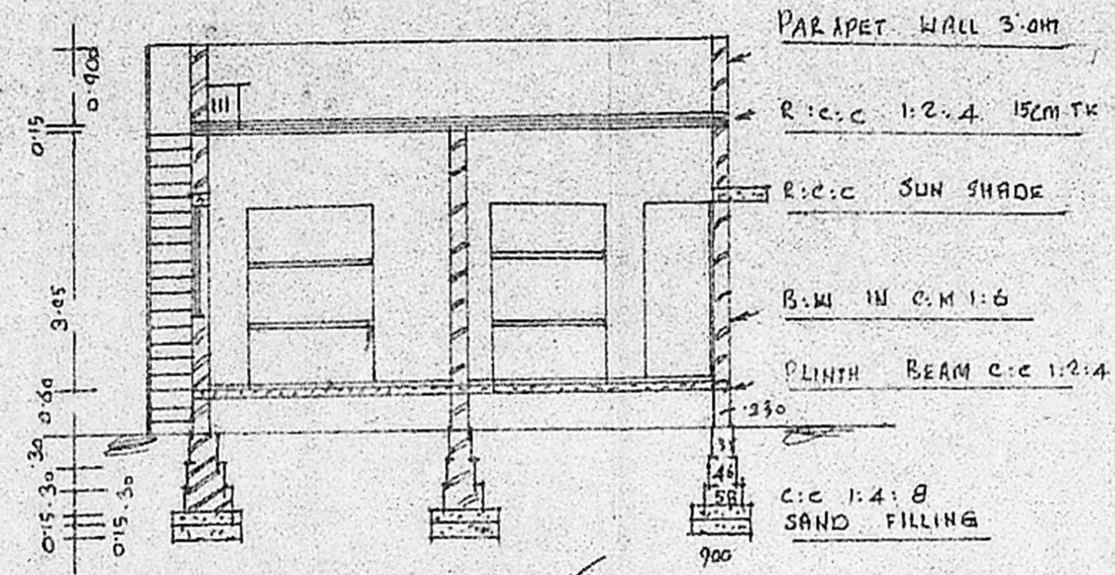

SECTION ON A-B

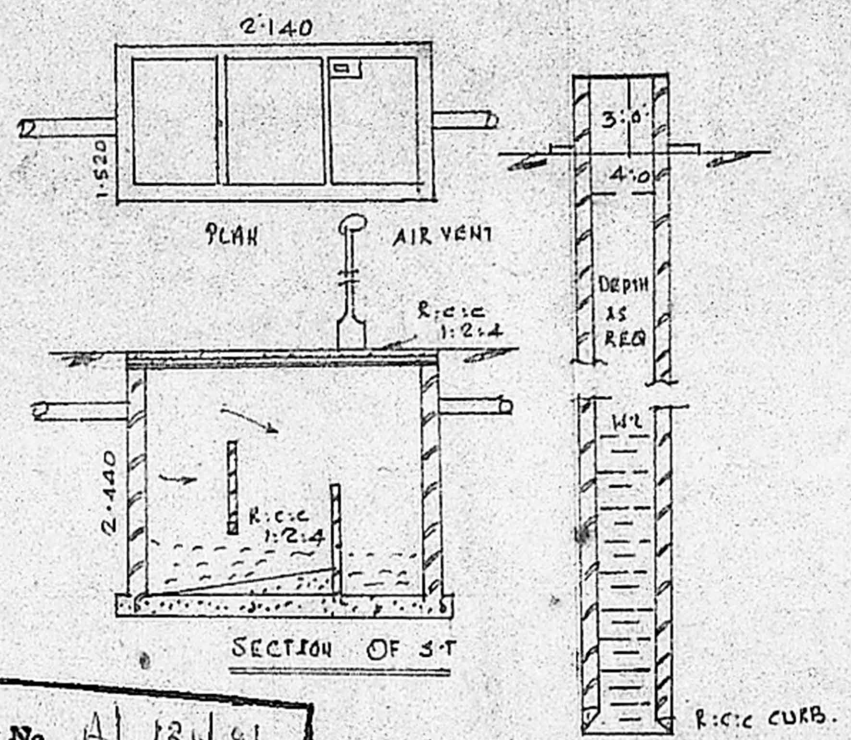

SECTION OF S-T

SECTION OF WELL

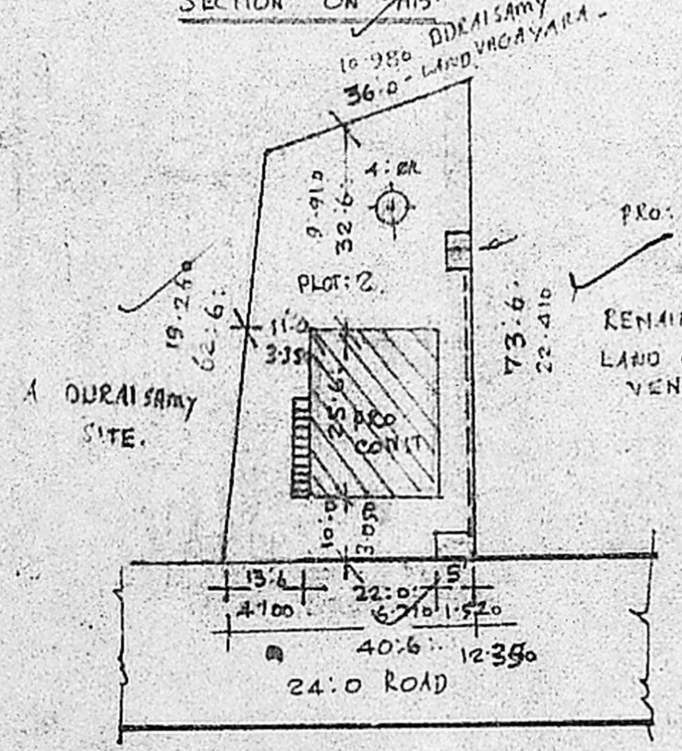
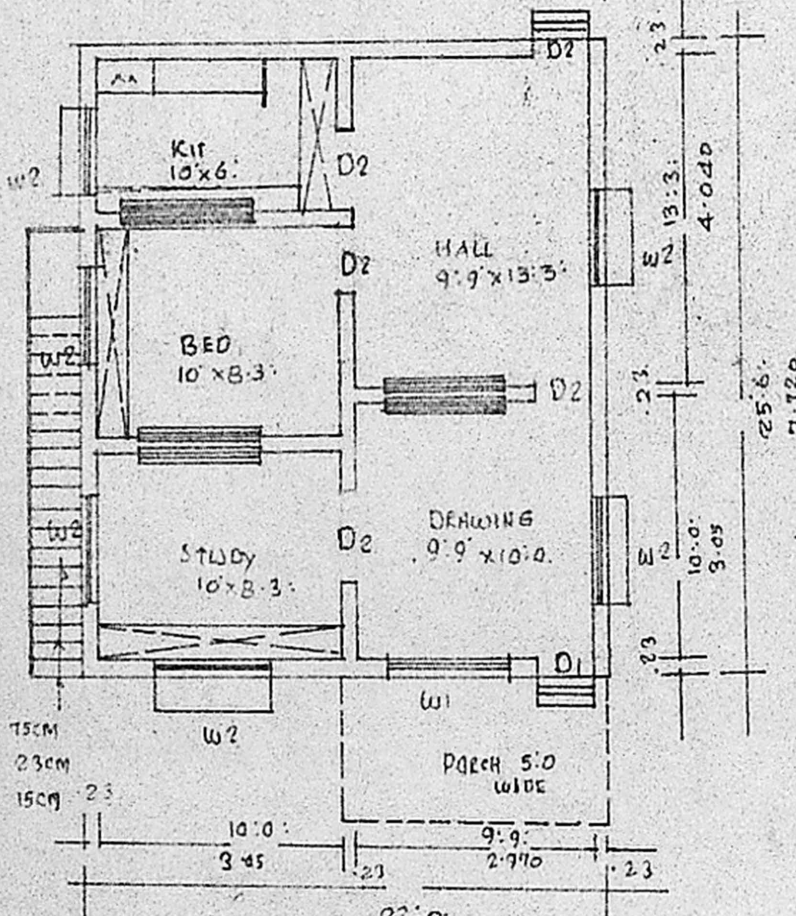

SITE PLAN SCALE 1:400

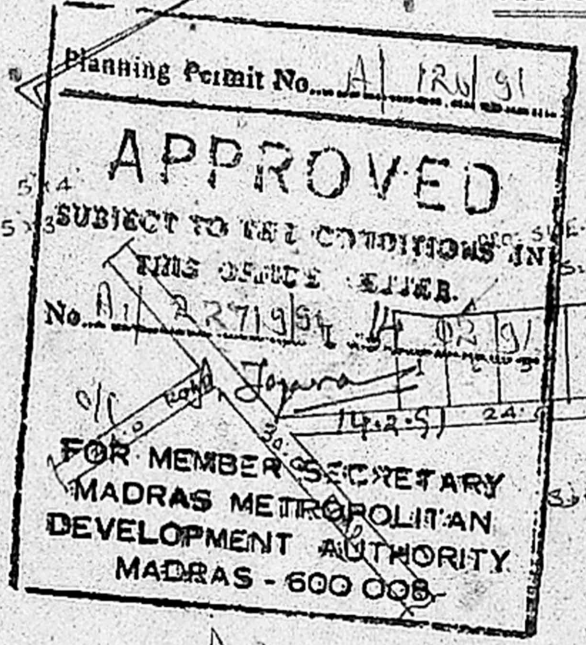

LAY OUT PLAN

NOT TO SCALE 1:

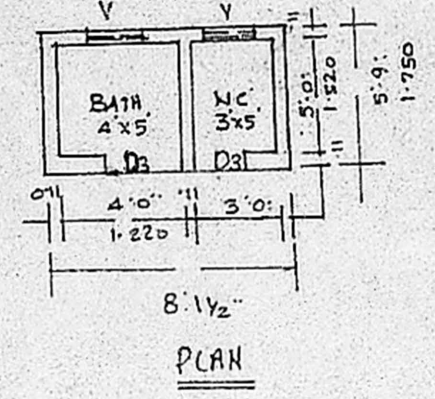

**SCHEDULE OF JOINERIES**

DOOR T.W. PANELLED	D1: 1000 X 2000
DOOR	D2: 900 X 2000
DOOR	D3: 750 X 2000
WINDOW	W1: 1500 X 1370
WINDOW	W2: 900 X 1370
VENTILATOR	V: 600 X 450

**AREA STATEMENT**

AREA OF SITE	2601.00 SQFT OR 242.00M <sup>2</sup>
AREA OF CONST.	561.00 SQFT OR 52.00M <sup>2</sup>
COVERAGE	22% F.S.I. 0.220

**LEGEND:**

- BOUNDARY SHOWN
- PRO: CONST.

Manickam  
 OWNER

A. PERIASAMY D.C.E.  
 LICENSED SURVEYOR  
 CONSULTING ENGINEER  
 AVADI TOWNSHIP  
 LICENSED SURVEYOR  
 MADRAS-600054